

## RELEASE NOTES

# SIGNificant Offline Client 1.5.0.1

This is the first version of the SIGNificant Offline Client. Please read this document carefully.



### On the Fly Signing

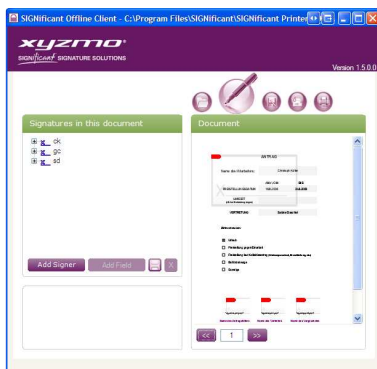

Main screen

### Features - Highlights

- **On the Fly Signing and Document Design:** The user can choose to sign a document instantly or define signers and signature fields according to his needs.
- **Template Recognition:** The SIGNificant Offline Client recognizes existing signature field indications on predefined templates automatically.
- **Biometric Signature Authentication:** The signature can be compared with the enrolled signature profile, using the organization's biometric engine when online connectivity is established.
- **Easy Navigation:** The signers' tree displays the signers and signature fields defined for the current document, enabling easy navigation between these fields.
- **Digital Signature:** Editing or adding any kind of information will result in invalidating the digital signature.
- **Convert to PDF:** SIGNificant Offline Client comes with a printer, which enables converting any printable content to PDF format.
- **Choice of Signing Method:** Documents either can be signed with a handwritten signature or with a personal certificate.
- **90 day trial period:** After installation you have a 90 day demo license which enables you to test the software instantly.
- **Send as Email:** send the PDF document via Email to any recipient by the click of one button.

## Features - Integration and Administration

- **Integration Capabilities**
  - The client can be called via command line and interprets “sig-strings” to support full integration into existing workflows or applications.
  - Customizable button/function into the client interface to add further custom functionality.
  - Designing functionality can be disabled to allow only signing
- **Software Rollout:** The Client supports silent installations for a companywide rollout with or without printer driver and license.

## New features since version 1.0.1.1

- **“Save Copy as” button** is now available in the top toolbar. It saves the current document to a selectable location.
- **Configuration:** All buttons from the top toolbar can now be disabled via the config file
- **“Send as Email” button** is now available in the top toolbar. It takes the current document and adds it to a new email message in your default email client.
- **“Print” button** is now available in the top toolbar (previously in the bar below the document)

## Fixed bugs since version 1.0.1.1

- The field **“Signer”** is now **empty** and does not contain the text “Unknown signer”.
- **Configuration of the “defaultSigningMethod”** is now recognized when printing a document via the SIGNificant Offline Client printer

## Known Issues

- When **updating from version 1.0.1.1** your configuration (user.xml and \_global.xml) is overwritten. Your license is preserved but you are asked to confirm it during first startup.
- **Important note for users of beta versions:** Documents signed with beta versions don't contain biometric signature date and cannot be verified at a later point. Please upgrade to this released version as soon as possible.
- **Smartcards** support is experimental only. In any case it requires as middleware (e.g. Nexus Personal) which provides the certificate in the Windows Certificate Store. To sign with SHA-2 certificates you have to install XP SP3 or Windows Vista SP1.

- **Windows 64 bit** is not supported
- When **changing the signing tablet** (re-)install the appropriate tablet driver of your choice and reboot.
- **“sig-strings”** are not deleted when they are recognized and a signature field is created. Workaround: create the sig-strings in the same color as the background (e.g. white).

#### Installation Instructions

- **Note:**
  - For detailed installations instructions consult the “Administrator Guide” available via the Partnerweb.
- **Prerequisites:**
  - OS: Windows XP 32 bit, Windows Vista 32 bit, Windows 2003 Server 32 bit; .NET 2.0 installed
  - Signing Tablets: All USB Wacom Tablets and Wacom “penabled” Tablet PCs with Tablet Driver “5.08-2a” (cons5.08-2a\_int.exe)
  - Administration privileges are required for installation and license configuration.
- **Start the installation** via double-clicking the file “SIGNificantOfflineClient\_v1.5.0.1 .exe”
- **Start the client.** You can use it for 90 days without limitations. After that period you have to obtain a production license.



xyzmo Software GmbH  
 Haiderstraße 23, 4052 Ansfelden, Austria  
 Tel +43 (0) 7229 88060-0, Fax +43 (0) 7229 88060-720  
 office@xyzmo.com      www.xyzmo.com